

Design proposal, which has been agreed, in principle for Ball Grove Community Hall, Ball Grove, Colne. Contracted designer Newhey Interiors, Clitheroe.



Design proposal Trawden Community Centre

Address:
Ball grove

Date: 27.08.25
Revision: D I

Prepared by: Georgie Fearnhead
& Paul Iomax



Existing floor plan

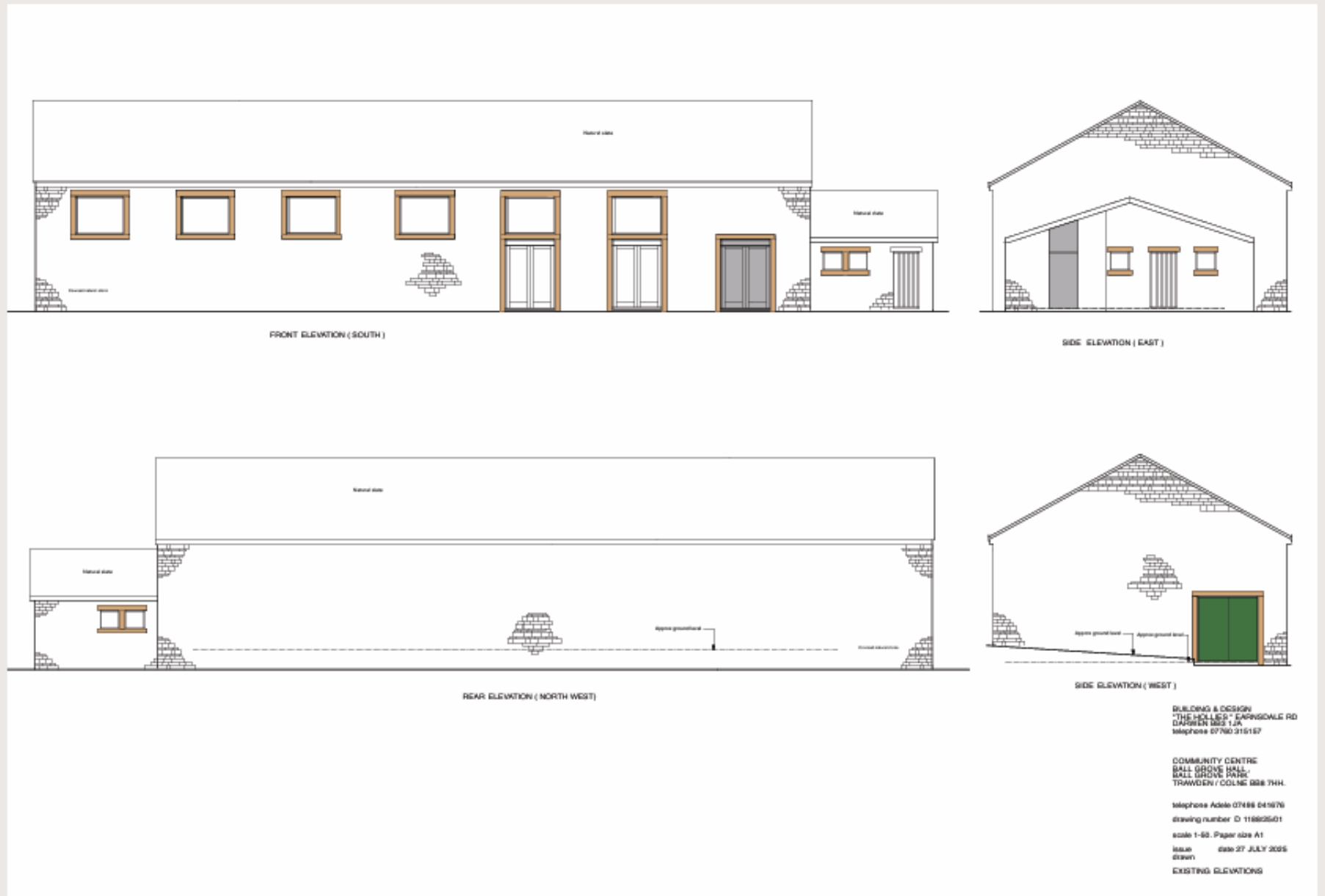

Proposed External -Option 1

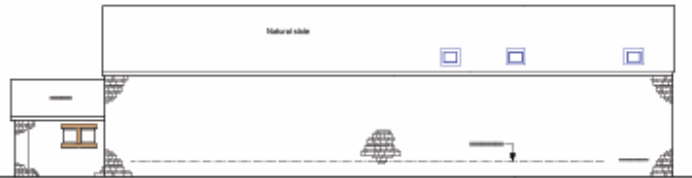

REAR ELEVATION (NORTH WEST) PROPOSED



FRONT ELEVATION (SOUTH) PROPOSED



SIDE ELEVATION (EAST)

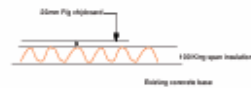

GROUND FLOOR DETAIL
Floating floor . (Not to scale)

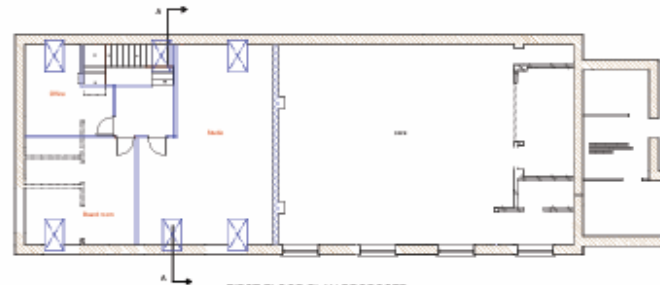

FIRST FLOOR PLAN PROPOSED



SIDE ELEVATION (WEST)



CROSS SECTION A - A PROPOSED

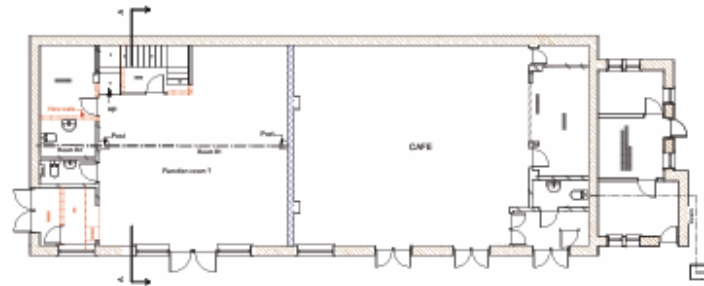

GROUND FLOOR PLAN PROPOSED

BUILDING & DESIGN
"THE HOLLIES" EARNSDALE RD
DARWIN BES 1,JA
telephone 07760 315157

COMMUNITY CENTRE
TRAWDEN .

telephone

drawing number D 1168/25/03

scale 1-100. Paper size A1

issue date 01 February 2025

drawn

PROPOSED PLANS & ELEVATIONS
DETAIL

Proposed Plans-Internal

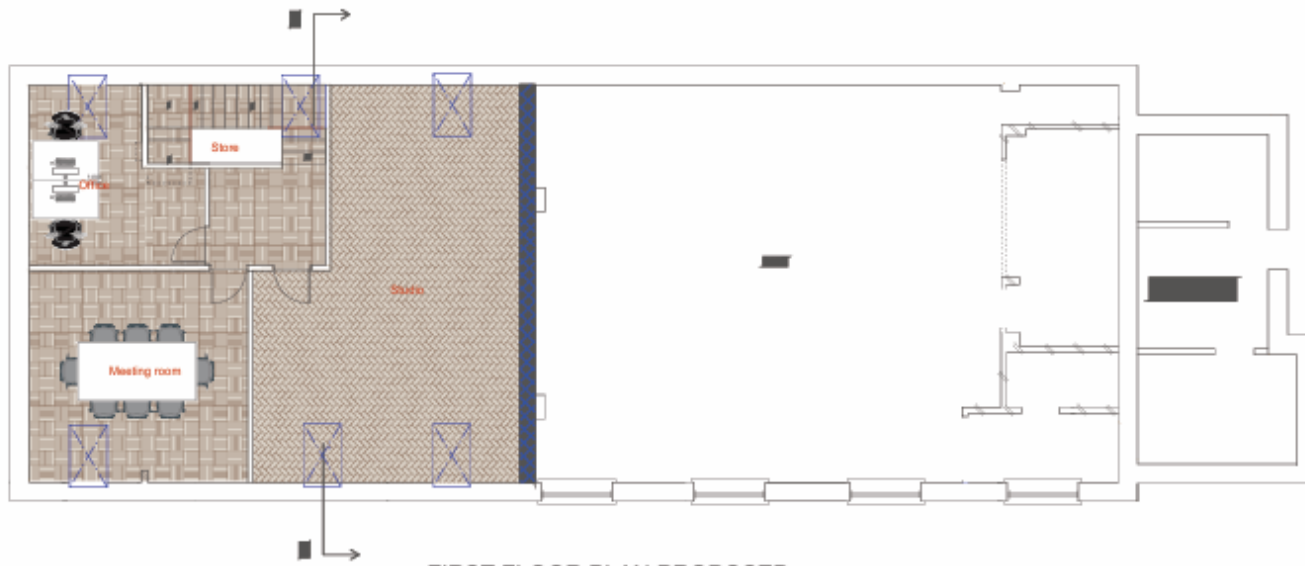

FIRST FLOOR PLAN PROPOSED

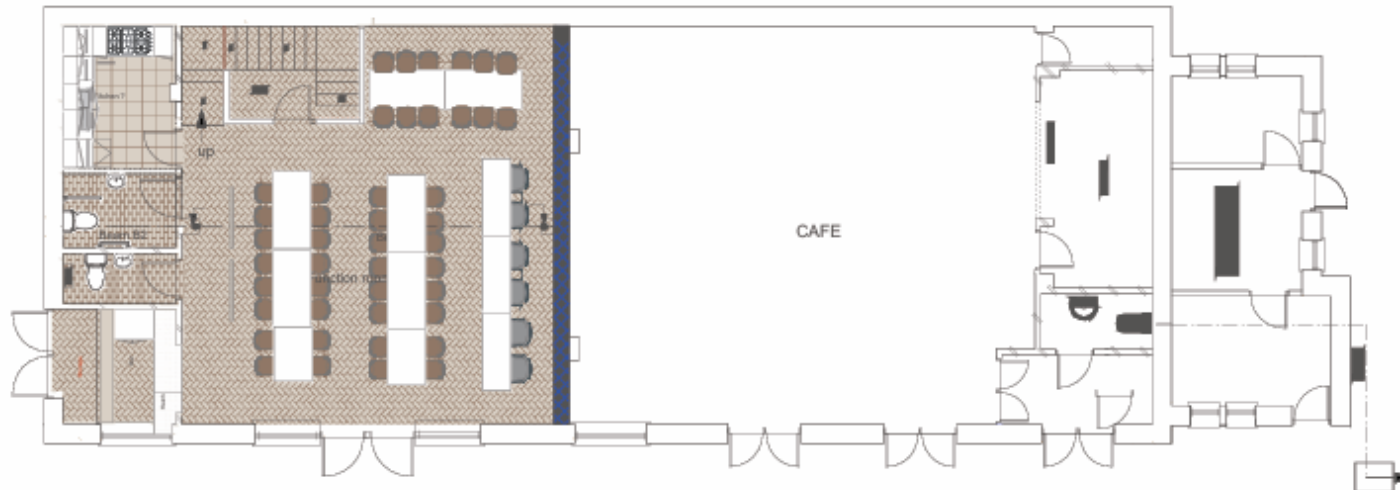

Detailed Design- Function room

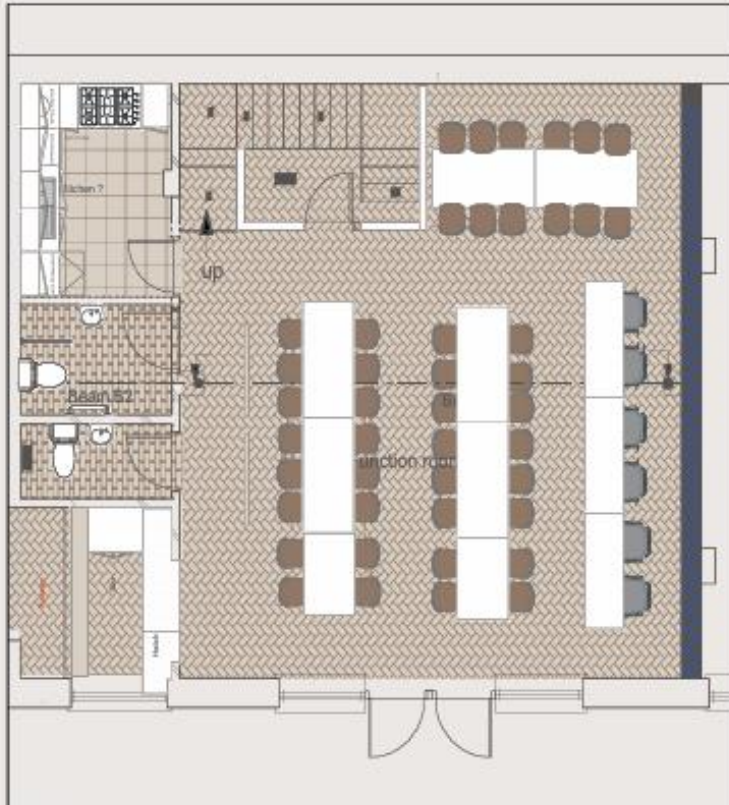

Plan



Detailed Design- Meeting room

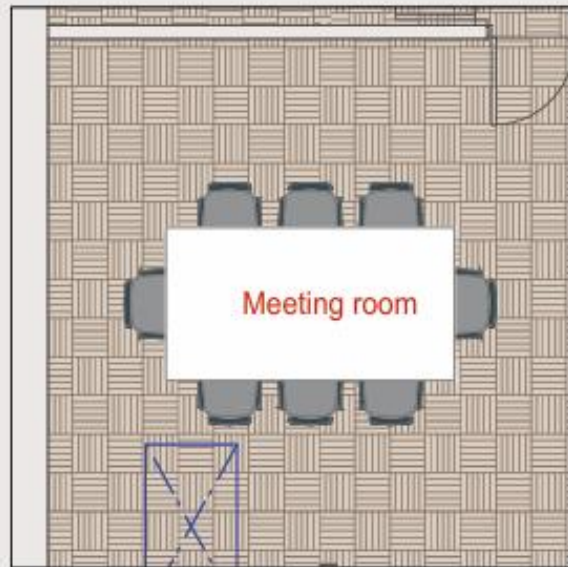

Plan



Office/ stair Floor
Gradus Carpet tile



General
Wall colour



Feature wall colour

Detailed Design- Office



Plan



Office/ stair Floor
Gradus Carpet tile



General
Wall colour



Detailed Design- Studio

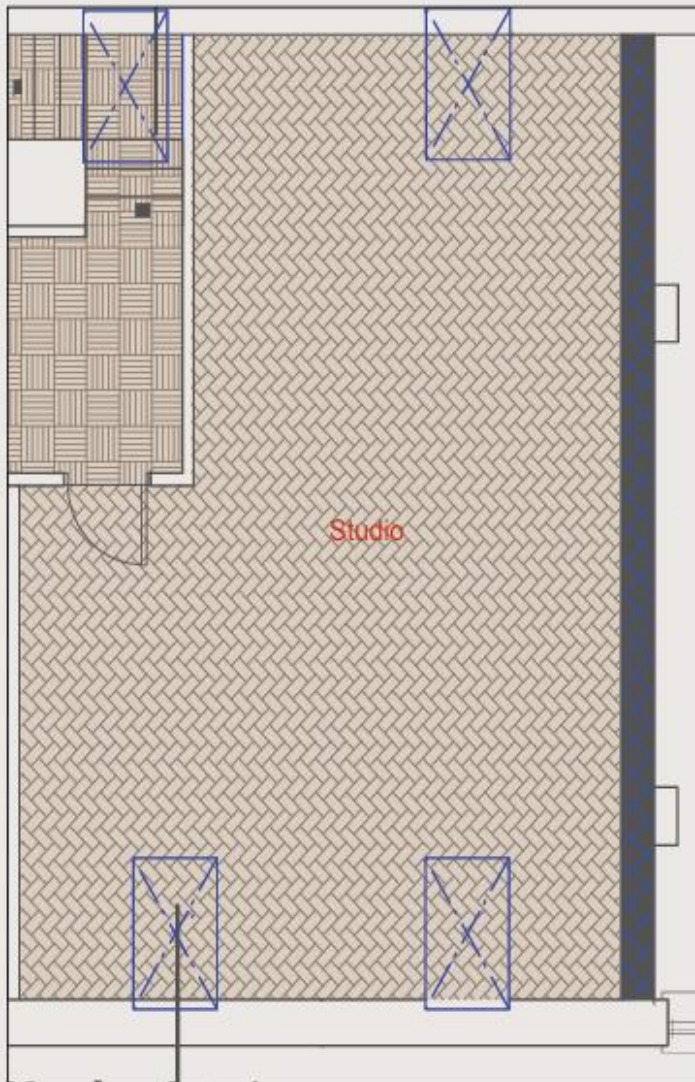

Newhey Interiors



Office/ stair Floor
Gradus Carpet tile



General Wall colour